

Patient report

Bio-Rad DATE: 10/18/2019
D-10 TIME: 06:42 PM
S/N: #DJ4I016123 Software version: 4.30-2
Sample ID: 10551482
Injection date 10/18/2019 06:02 PM
Injection #: 43 Method: HbA1c
Rack #: --- Rack position: 2

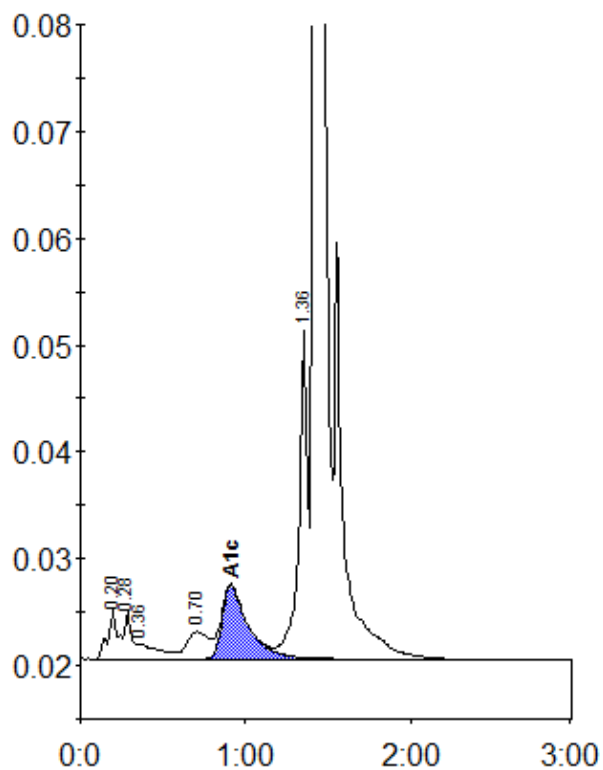

Peak table - ID: 10551482

Peak	R.time	Height	Area	Area %
A1a	0.20	4592	19845	1.0
A1b	0.28	4449	12384	0.6
Unknown	0.36	1353	12511	0.6
LA1c/CHb-1	0.70	2536	23507	1.2
A1c	0.91	6872	75774	5.4
P3	1.36	30788	111368	5.6
A0	1.42	581410	1742841	87.2
Total Area:		1998231		

Concentration:	%
A1c	5.4